SPORTS

By Billy Conner

Trophies Presented To ACHS Athletes

ACHS Athletes who received awards for outstanding performances during the Winter sports season. Trophies were presented at the annual Winter Sports banquet sponsored jointly by the Appomattox County High School and the Lion's Club. Connie Murray, front left, received award for Most Valuable Player in Volleyball. Vickie Thomas, front right, was presented the Sportsmanship Award. Football awards included back row, left to right, Mitch Eggleston, Most Valuable Defensive Back and Kicker, Bennett Paulette, Unsung Hero award, Phil Jamerson, Most Valuable Lineman, William "BooBoo" Trent, Most Valuable Player and Most Valuable Offensive Back, and Jay Franklin, Most Improved Player.

photo by Joe Vaughan

1976 - 77 Appomattox Raiderettes

Players shown in the photo above are: No. 5-Jan Stanley, No. 11-Roni Franklin, No. 12-Brenda Bowling, no. 14-Connie Murray, No. 15-Marie Fraley, No. 20-Carolyn J. Smith, No. 22-Vickie Thomas, No. 24-Roxie Martin, No. 25-Teresa Harris, No. 30-Carol Beaty, No. 31-Susan Smith, and No. 40-Marlene Moore. The tri-Captains are Jan Stanley, Carolyn J. Smith and Connie Murray. The coach is Mary Tolley.

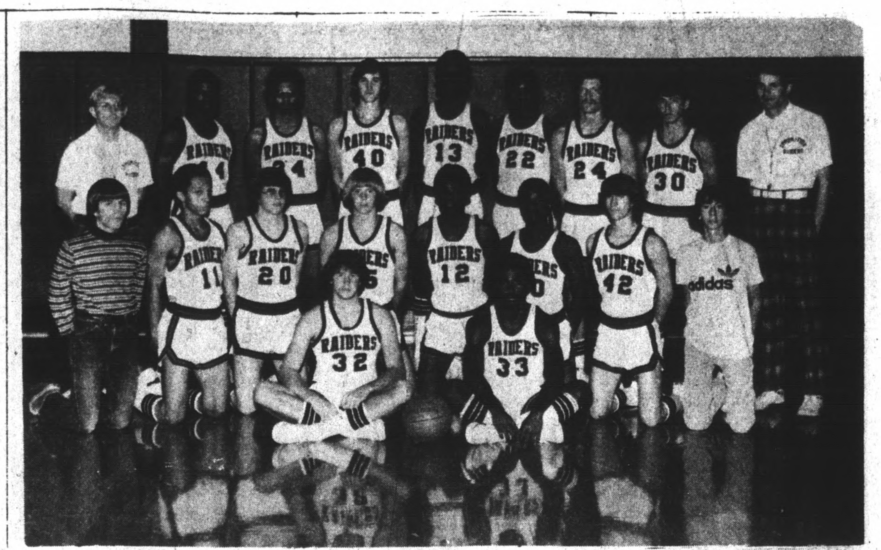

photo by Joe Vaughan

1976 - 77 Appomattox Raiders

Players shown in the photo above are: No. 10-Gerald Booker, No.-11 Carl Watson, No. 12-Cecil Booker, No.14-Marvin Clark, No. 15-Joe Fraley, No. 20-Bobby Harris, No. 22-Larry Kelso, No. 24-Tommy Wingfield, No. 30-Ronald Harvey, No. 32-Mitch Eggleston, No. 33-James Robinson, No. 34-Manley Ferguson, No. 40-Bill Shorter, No. 42-Kenny Belter, and No. 44-Tony Snell. Co-Captains are Mitch Eggleston and James Robinson. Coach is Ray Archer and Assistant Coach is Coty Dickerson.

ACHS Schedules Alumni Basketball

An alumni basketball game between the odd and even years of graduating classes at Appomattox County High School will be held Tuesday, December 14th.

The first game at 6:30 p.m. will feature the girls odd and even teams. The second game will be between the odd and even boys teams.

Thus far the following have signed up for the games. Any alumni whose name does not appear on this list and would like to participate in the alumni basketball game may call Gordon Bragg at his home or at the high school and sign up. Girls wishing to play may contact Mary Libby Tolley.

Donna Smith and Mary Tolley have signed up for the Girls Odd Team and Cindy Smith and Pat Ferguson have signed up for the Even Team.

For the Boys Odd Team, Bobby Layne, Tony Guill, Tommy Bass, Plicky Williams, Dudley Hill, Buddy Wilcox, John Scruggs, Boopie Whitehead, Dennis Totty, Tom Maxwell, and Leon Robinson have signed up.

For the Boys Even Team Samuel Page, Ray Tweedy, Tom Evans, Jimmy Lakes, Harry Troxler, Lawrence Chambers, Mike Totty, and Enoch Robinson have signed up.

To get in on this exciting event, call either Gordon Bragg or Mary Tolley as soon as possible.

Admission to the Alumni Basketball game will be $1.00 per person. All proceeds will go to the Athletic Program.

Basketball Roundup

In the first basketball action of the 1976-77 season, the Raider Jayvees lost a close 45-44 decision to Buckingham in the preliminary game Dec. 1. Tony Hancock led the team in scoring with 16 points, followed by Andrew Kelso and William Hamlett with 10 and 9 points respectively.

Buckingham also won the varsity contest 65 to 45 as the Raiders had a hard time finding the basket. The Raider defense forced the Knights to turn the ball over 39 times but the offense could not take advantage of the Buckingham mistakes. Tom Wingfield scored 18 points for the Raiders on 8 field goals and 2 free throws, Mitch Eggleston scored 6 field goals and 3 charity tosses for 15 points.

The boys's and girl's varsity teams will host William Campbell in the ACHS gym on Dec. 10 beginning at 6:30 P.M.

JAYVEE SCORING: Tony Hancock, 7 FG and 2-5 FT, Andrew Kelso, 5 FG and 0-2 FT, William Hamlett, 4 FG and 1-5 FT, Phil Paulette, 2 FG and 1-2 FT. Arthur Haskins, 1 FG and 2-2 FT.

VARSITY SCORING: Tom Wingfield, 8 FG and 2-2 Ft, Mitch Eggleston, 6 FG and 3 - 4 FT, James Robinson, 2 FG and 0-0 FT, Joe Fraley, 1 FG and 2-2 FT, Bill Shorter, 1 FG and 0-0 FT, Ronald Harvey, 1 FG and 0-0 Ft.

MENS BOWLING LEAGUE

Best Furniture Co.	27	6
Rookies	25	8
500 Club	15	18
Appo. Hellcats	12	21
A & D Restaurant	12	21
Morris Garage	8	25

High Sets
John Ayers - 382
James Paulette - 375

High Games
John Ayers - 145
Kenneth Doss - 145

NEED OFFICE SUPPLIES?
THE TIMES-VIRGINIAN
COURT ST.
APPOMATTOX VA.

photo by Joe Vaughan

Boys Junior Varsity

FRONT ROW LEFT TO RIGHT: Tony Hancock (Captain), Stephon Lipford, William Hamlett. Second row: Darrell Schrock, Ronnie Abernathy, Steve Cobb, Terry Woods, Byron Roach, Back row: Gerald Clark, Johnny Browder (Managers): Arthur Haskins (Captain, Kenny Shorter, Tim Mayberry, Cliff Rhodenizer, Warren Austin, Phil Paulette, (Coach) Plicky Williams.

LITTLE LEAGUE BASKETBALL NOTICE

There will be another Little League Basketball registration this Saturday, Dec. 11, 1976, at the Middle School gym and at the Elementary School gym. The gym will be open at both schools around 9 a.m. to about 12 noon. We hope to be able to choose teams and appoint coaches to the teams. Is is very important that those wanting to coach or help with a team please be present so you can start working with that team. the 8, 9, 10, and 11 year olds will be at the Middle School and the 12 and 13 year olds at the Elementary School. If there is anyone still wishing to sign up he may do so at this time, just go to the school where your age group has been assigned.

We also plan to open the gyms again on Saturday, December 18, 1976 for the same purposes, to register, practice and get aquainted with the teams. Play will begin on January 8, 1977 with a six game schedule and then the Little League All-Star game to follow.

If you have any questions, please call Jimmy Mayberry or Billy Thompson.

LADIES BOWLING LEAGUE

Rollingstones	23	7
Flintstones	22	8
Mighty Mites	19	11
Topcats	17	13
Pinups	16	14
Alleycats	12	18
Lucky Strikes	11	19
Untouchables	1	29

High Sets
Shirley Smith - 292
Mary Martin - 288

High Games
Doris Nash - 114
Faye Crowe - 108

"Gifts For WHOLE Family!"

Schewels HOLIDAY SHOPPING SPREE!

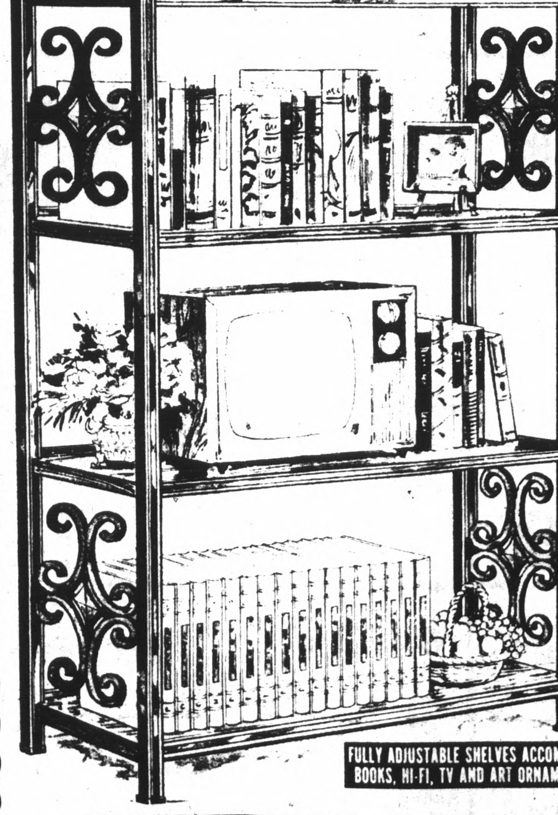

Mediterranean Styled Bookcase

this week only!

$12.88

160 OF 'EM SALE PRICED!

Walnut woodgrained finish shelves...ideal for any room in your house. Leave it to SCHEWELS to bring you a buy like this.. They'll sell FAST! (sold in the carton — easily assembled).

SCHEWELS

PARK FREE! 11th & Main St., Lynchburg, Va CALL 845-2326

Play yourself a Merry Christmas with BALDWIN

Choose your piano as the experts do...

The experts—performers, conductors, composers and teachers of great music—demand a piano of the highest standard of excellence. To earn a reputation as one of the great pianos of the world, a piano must win the approval of these experts. Few pianos today can meet this test; few are submitted to it. When so many outstanding leading professional musicians prefer and request a piano for performance and practice, it is proof that this piano has passed this highest test. It is indisputable testimony to the superior caliber of that piano. The voluntary endorsement by many of the world's foremost concert artists unquestionably establishes that one of today's leading pianos is the

See our complete line of Baldwin Pianos in all styles and finishes for a musically Merry Christmas

ASK ABOUT OUR RENTAL PLAN

ROBERTS PIANO CO.

"Everything Musical"

8505 Timberlake Rd., Lynchburg, Va.
804-239-0369

Miss Janice Elaine Gagneur

Announce Engagement

Mr. and Mrs. Norman B. Gagneur of Appomattox announce the engagement of their daughter, Janice Elaine, to Lindsey Keith Carter, son of the late Mr. M. J. (Dick) Carter and Dorothy Carter of Evergreen.

Miss Gagneur is a 1976 graduate of Appomattox County High School and is employed at Wilbun's Supermarket.

Mr. Carter is a 1973 graduate of Appomattox High School and is employed with D. S. Nash Construction Company.

FBLA

By: Beth Jones

The Future Business Leaders of America held their monthly meeting December 1, 1976 in the Appomattox County High School Auditoruim.

The meeting was called to order by President Debbie Moore. There was a special presentation of Christmas corsages to the FBLA advisors, Mrs. Celia Beamer, Mrs. Joan Holt, Mrs. Mary Jane Alvis, and Miss Janice Terrell from the FBLA officers.

The program was introduced by Vice-President, Mary Anne Lewis. The program for the month was a talent show which consisted of six groups, two piano selections, a special presentation of the Chipmonks singing their Christmas specials, an appearance of Captain and Tennille singing Muskrat Love, Chorus girls, and a singing group. The participants were judged by the following: Mr. Martin, Nash, Mrs. McCraw, and Mrs. Smith. The winners were Captain and Tennile (Mary Anne Lewis, Debbie Moore, Cheryl Sharp, and Nancy Scruggs) and the singing group, Sherry Terry, Roxie Martin, Berneta Moore, Marlene Moore and Martha Garrett.

We were happy to have as our guests the Special Education Students. We had a very pleasant surprise visit from Santa at the conclusion of our program. He presented the Special Education Students with gifts from the FBLA.

The program was enjoyed by all of the members and guests.

PRIMARY SCHOOL MENU

Mon. Dec. 13-hot Dog on Bun, Cole Slaw, Baked Beans, Cake/sauce, Milk.

Tues. Dec. 14- Peanut Butter & Jelly Sandwich, String Beans, Creamed Potatoes & Gravy, Pudding & Topping, Milk.

Wed. Dec. 15- Pizza, Tossed Salad, Apple Sauce, Cheese Squares, Cookies, Milk.

Thurs. Dec. 16-Hamburger on Bun, Steamed Cabbage, Potatoe Chips, Orange Sections Milk.

Fri. Dec. 17- Fish Sticks, Mixed Greens, Macaroni & Cheese, Milk, Roll, Butter, Ice Cream.

CHRISTMAS FOR FOSTER CARE CHILDREN

All children need the help of grown-ups, but foster children have a very special need for citizen protectors to see that they are provided with the things all children require - love and protection, good health services, education, justice.

Contributions are being accepted by the Appomattox County Department of Social Services to provide Christmas gifts for children placed in Foster Care Homes. There are no funds available for extras for these needy children.

Please make checks payable to Appomattox County Foster Children's Fund and mail to P. O. Box 326, Appomattox, Virginia, 24522.

A towering story of faith and courage in the midst of history's darkest hours.

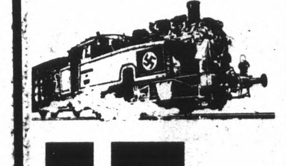

THE HIDING PLACE PG

Starring JULIE HARRIS
EILEEN HECKART
ARTHUR O'CONNELL
Introducing JEANNETTE CLIFT
ALLAN SLOANE and LAWRENCE HOLBEN
A World Wide Pictures release in Metrocolor

COMING State Theatre, Farmville

Save on every advance admission ticket

Advance Discount Tickets, at $1.50 each, are available through THE HIDING PLACE local ticket outlet.

W. A. WATSON & SONS
Insurance Agency
106 N. Main St., Farmville. .392-4177
GRAY'S DRUG STORE
SEARS
College Plaza Shopping Center
Farmville. .392-8131
PRESBYTERIAN CHURCH
3rd St. - Farmville .392-4243
PASS LIST SUSPENDED

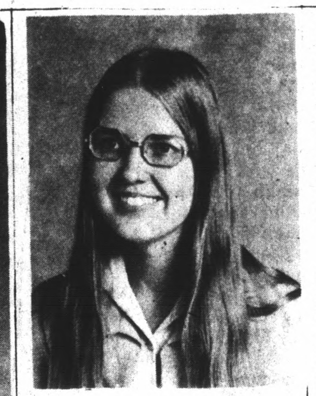

DEBBIE MOORE

Girl Of The Month

The girl for the month of November has been very active in FBLA for three years. She attended the officer's planning meeting, the State Convention, and the officer's Fall Workshop at Longwood College. She was chairman of the Railroad Day committee and she worked in the booth on Railroad Day, typed articles for the school newspaper, sold Cherrydale Candy, participated in skit for the November meeting, served tea for teachers, set up display in the school display case, brought food for Thanksgiving basket and typed for the Bloodmobile.

She is a senior and President of our chapter. The girl of the month for November is Miss Debbie Moore. She is the daughter of Mr. and Mrs. B. Allan Moore.

Jamerson Christmas Dinner

The children, grandchildren and great grandchildren of the late Mr. and Mrs. O. T. Jamerson enjoyed an evening of Christmas fellowship on Dec. 4, 1976 at the Falling River Country Club. Following a catered dinner the children were entertained with games around the Christmas tree which was totally decorated with hand made ornaments brought be each dinner guest.

Mrs. Rachel J. McCormick was honored at the gathering by the grandchildren who presented her with a monogramed pin, engraved from them, recognizing her as the older member of the family. Mrs. McCormick and her sisters Mrs. Gladys Reynolds and Mrs. P. D. Wilhoit, and her sisters-in-law Mrs. Mildred Jamerson and Mrs. Thomas Jamerson were presented with corsages by their children.

Hosts for the occasion were Thomas and Herbert Jamerson, Mrs. Barbara Guill and Mrs. Jackie Ballowe. All the grandchildren helped to plan the festivities for the evening.

Those present were: Mr. and Mrs. C. R. McCormick, Mr. and Mrs. Franklin Vaughan, Mr. and Mrs. Joe Vaughan II, Mrs. Gladys Reynolds, Mr. and Mrs. Moses Smith,Vanessa Smith and Mr. and Mrs. Billy Perrow, Mr. and Mrs. Don Almond and the sons Scottie and Donnie, Mr. and Mrs. Thomas Jamerson Mr. and Mrs. Ottoway Guill, Mr. Tony Guill, and Mrs. Steve Marshall, Mr. and Mrs. Ralph Ballowe and their children, T. W. and Catherine, Mr. and Mrs. P. D. Wilhoit, Mr. and Mrs. Robert Waldo and their children Marie and R. L., Mr. and Mrs. Tommy Wilhoit and son Dustin, Mr. and Mrs. Herbert Jamerson, Mr. and Mrs. Teddy Moore, Jeff, Todd and Joey, Mr. and Mrs. G. H. Jamerson, Jr., Mr. and Mrs. Mike McCormick and Jennifer, and Mr. and Mrs. Dennis Jamerson and Shannon. Mr. and Mrs. Sammy Woodson and their children Connie and Tim. Mr. and Mrs. Richard Woodson and their daughter Sheila, and Mrs. Jane Matthews and Kristie Lynn, and Mrs. Kathy Ragland.

"Items of distinction handcrafted for you"

GET YOUR GIFTS NOW

We will close for the winter at 5 P.M. on DECEMBER 18th

Historic Appomattox Station
Arts & Crafts Center
Main St. - Appomattox

HOURS:
Tues. Thru Sat. 10 a.m.-5 p.m. Sun: 1-5 p.m. Closed Mon.

Society News

IF YOU HAVE SOCIAL ITEMS,
PLEASE CALL 352-8215

Mrs. L. E. Totty was guest of honor at a surprise birthday party given to her by Mr. and Mrs. James H. Ferguson and grandson, Stevie, and Mr. and Mrs. Ernest Williams, of Lynchburg. Mrs. Totty received many lovely gifts.

* * *

Mr. Junior Wright and sons, Gusie and Charles of Maryland attended the funeral of their brother-in-law and uncle, Mr. Anderson Vaughter. While here they visited in the home of their aunt, Mrs. Bessie Robinson and daughter, Mrs. Dorothy Patrick.

Also for the Thanksgiving holidays, Mr. and Mrs. Carroll Robinson visited their mother and sister, Mrs. Bessie Robinson and Dorothy Patrick.

* * *

Joel W. Martin was honored on his birthday with a surprise birthday dinner. Guests present were Mr. and Mrs. Thomas C Watson, Darrell and Marshall, Mr. and Mrs. Glen Hawes, Ricky Brown, Mr. and Mrs. Clarence Wright, Stuart Watson, Cindy Almond and Greg Watson. The supper was enjoyed by all.

* *

FIGHT CANCER

Mrs. Bertha Wright of Gladstone, left, and Mrs. Lola Jackson, Chairman of the Arts Department, look over pieces of work which was crafted by Mrs. Wright featuring the new patchwork art. Mrs. Jackson was in charge of arrangements for the very interesting program.

Jr. Woman's Club Held November Meeting

The Appomattox Junior Woman's Club held its third meeting of the annual club year on November 24th at the Farmers National Branch Bank.

Mrs. Linda Jo Mays, Vice-President, presided at the meeting in the absence of the President. Devotions were given by Mrs. Sue Martin.

A delightful and very interesting program was presented by Mrs. Bertha Wright of Gladstone on patchwork art. Mrs. Wright presented three door prizes featuring her craft. Receipients of the door prizes were Mrs. Pat Davis, Mrs. Arlene Stratton and Mrs. Sue Martin.

Following the program, a short business meeting was held. Final plans for the annual Thanksgiving Dance were made. Other projects were discussed to be sponsored by the club: The Mother's March of Dimes Walk which will be held in January and the Volleyball Banquet which was to be held Dec. 2.

Hostesses for the club meeting were Mrs. Betty Hancock and Mrs. Bonnie Campbell.

Journeymen To Speak At New Hope Sunday

Two former Missionary Journeymen to the Dominican Republic will speak at New Hope Baptist Church, Appomattox, this coming Sunday, December 12, during the morning worship service. Miss Debbie Barger and Miss Sharon James completed two years of service this past summer under the auspices of the Southern Baptist Convention Foreign Mission Board. Miss Barger, a native of Miami, Florida, is a graduate of Appalachian State University, Boone, N. C. She taught for a year in Wilkesboro, N. C. before entering the Journeyman program. During her two years of service in the Dominican Republic, Miss Barger taught the three children of the career missionary family and was very involved in the ministry of the local church. Currently, she is teaching the second grade in the public school in Amelia, Virginia.

Miss Sharon James, a native of Amelia, Virginia, is a graduate of Radford College, Radford, Virginia. Upon graduating from college, she entered the Journeyman program and received assignment to the Dominican Republic. During her two years of service, Miss James taught children in the third and fourth grades in a Christian school. She too was very involved in the ministry of the local church. Miss James is now teaching the fifth grade in the public school in Amelia, Virginia.

The public is cordially invited to come hear these two young ladies tell of their experiences as Missionary Journeyman in the Dominican Republic.

SOMETHING SPECIAL IN PHOTOGRAPHY

• WEDDINGS
• PORTRAITS
• IMPORTANT EVENTS
• SPORTS
• ALL OCCASIONS

JOE VAUGHAN
PHOTOGRAPHER
P. O. BOX 907
APPOMATTOX, VA. 24522

PHONE: 352-7191 APPOMATTOX
PHONE: 384-7698 LYNCHBURG

ALBUMS AND FRAMES AVAILABLE

Mrs. C. R. McCormick Celebrates Birthday

Mrs. Rachel McCormick was honored for her birthday on Friday evening by a dinner at Maudes Restaurant and Sunday dinner at her daughters house. Those present for the dinner were Mr. and Mrs. Franklin Vaughan, Mr. and Mrs. Joe Vaughan and her husband C. R. McCormick. Those visiting her during the day were Gladys Reynolds, Bill Wilhoit, Teresa Perrow, Robert and Diane Waldo, Marie and R. L. and Tommy and Janet Wilhoit and Dustin, Mr. and Mrs. Thomas Jamerson and Mrs. Barbara Guill.

Natavity Scene At Evergreen Baptist Church

On Thursday evening, December 23, from seven until nine the Willing Workers Sunday School Class of Evergreen Baptist Church will present a live Nativity Scene in front of the church. John Covington is the teacher of this class.

You are cordially invited to come and see the presentation.

Elementary Students To Present Christmas Program

The Appomattox Elementary School students will present a program of Christmas songs and carols at the regular meeting of the Parent Teachers Association Tuesday, December 14, 1976 at 8 p.m. at the Elementary School.

The Membership Committee will again be soliciting membership and dues are $1.00 per member. The School Principal, Mr. Robert Williamson, and the PTA Executive Committee urge all parents and patrons who have not already joined to do so at this meeting. Membership cards will be presented to current members and to new members Tuesday evening. The Executive Committee will meet at 7:30 p.m. at the school.

DR. & MRS. POTTER TO SPEAK TO HISTORICAL SOCIETY

Speakers for the meeting of The Appomattox County Historical Society next Monday evening will be Dr. and Mrs. Clifton W. Potter of Lynchburg The meeting will be held at Appomattox Middle School cafeteria at 7:30 p.m.

Dr. and Mrs. Potter are authors of a recently-published book entitled **Lynchburg...The Most Interesting Spot.** The title is a quotation from a letter written by Thomas Jefferson now in the University of Virginia Collection. The book contains sketches of Lynchburg history.

The Potters will speak on "Sacred Cows and Kissing Cousins." Their discussion will concern problems of working with local history.

Dr. Potter, who teaches history at Lynchburg College, is a native of Lynchburg. He received his B. A. degree from Lynchburg College and his M. A and Ph. D. degree from the Univesity of Virginia. He has also studied at Oxford University in England and the University of North Carolina at Chapel Hill. Mrs. Potter, a native of Waynesboro, received her B. A. degree at Lynchburg College and her M. A. at the University of Virginia.

The Potters will have copies of their book with them and will autograph them upon request.

OLD FASHIONED BUFFET

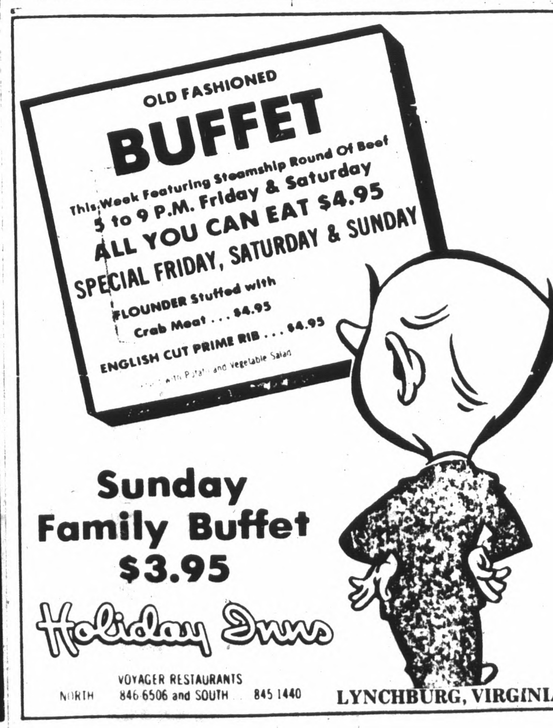

Sunday Family Buffet $3.95

Holiday Inns

VOYAGER RESTAURANTS
NORTH 846 6506 and SOUTH 845 1440
LYNCHBURG, VIRGINIA

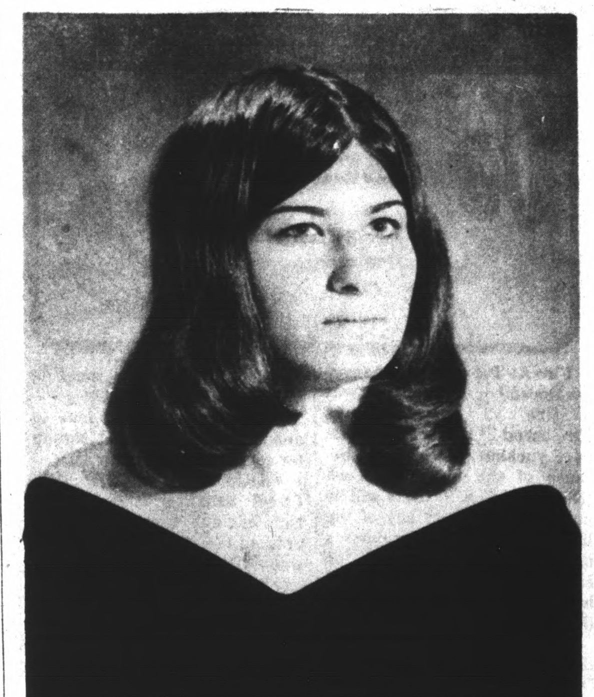

MISS WANDA SUE HARDEN

Engagement is Announced

Mr. A. Thomas Harden announces the engagement of his daughter, Wanda Sue, to Ryland Thomas Mann, son of Mr. and Mrs. Henry W. Mann, all of Appomattox.

Miss Harden is a 1975 graduate of Appomattox County High School.

Mr. Mann is a 1972 graduate of Appomattox High School and is employed by Lynchburg Foundry.

The wedding will be an event of Saturday, January 8, 1977 at 3:00 in the afternoon at Liberty Baptist Church.

Although no invitations are being sent, all friends and relatives are invited to attend.

Announce Birth

Mr. and Mrs. Carroll Goodrich of Appomattox, announce the birth of a son, Brian Carroll, on Thursday, November 11, 1976. The material grandparents are Mr. and Mrs. Harold Reynolds of Appomattox.

The paternal grandparents are Mr. and Mrs. Leslie Goodrich of Appomattox.

Pamplin Brownies Set Christmas Party

The new Pamplin Brownie Troop will have its Christmas party on Tuesday, December 14th.

Investiture, the ceremony of becoming a Brownie, will be held Tuesday, January 4, 1977. All new Brownies may wear their uniforms for the first time at the investiture services.

Country Lane Club To Have Dec. 13 Meeting

The Country Lane Homemakers Extension Club will have its Christmas party and covered dish supper at the home of Mr. and Mrs. Roy Moon on Monday, December 13th at 6:30 p.m.

All members are encouraged to bring their husbands and are asked to bring a covered dish.

Shower Honors Bride-Elect

A miscellaneous bridal shower was given Miss Peggy Wooldridge, bride elect of Rev. E. M. Terry, Saturday, November 27. Serving as hostesses for the shower were Mrs. Bill Terry, Mrs. James Lee St. John, Miss Sherry Terry, Mrs. Donald Hamilton and Mrs.Grahame McLaughlin. The shower was given at the Evergreen Community Center with friends and relatives attending.

UDC To Meet December 16th

The Appomattox Chapter of the United Daughters of the Confederacy will meet in regular session at the Farmers National Bank, Triangle Plaza Branch on Thursday, December 16th at 7:30 P.M.

All members are encouraged to attend.

NAPKINS
For All Occasions
Times-Virginian
Front Entrance
Court St.-Appomattox, Va.

Time flies but LOVE is forever.

R. E. Pankey
Photographer
352-8201

DEC